

ESGI

Easy Assessment and Data Tracking for Foundational Skills



Real-time data

that transforms learning

Empower your teachers with ongoing assessment and data tracking towards foundational mastery.

ESGI is the only progress monitoring system designed to support Pre-K through 2nd Grade foundational skills development. Teachers seamlessly collect, track, and analyze student data to inform classroom instruction. Administrators have real-time, district-wide visibility into where students stand. ESGI delivers actionable data, enabling educators to close skill gaps and improve learning outcomes.

Get **real-time data** in **no time** at all!



Flexible test creation to meet district needs – no matter what curriculum you use!

- Choose from ready-made standards-aligned tests, or modify and build your own
- Customize data collection to align with district initiatives across all content areas
- Provide shared, district-specific assessments & grading scales to all teachers

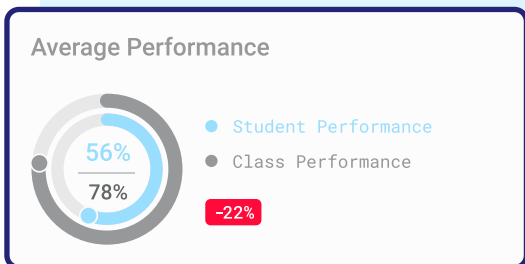
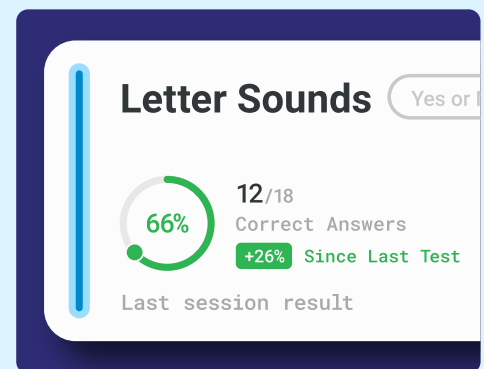

Instant insights for all stakeholders to immediately inform instruction

- Group students for additional supports and interventions
- Empower teachers to make data-informed decisions
- Collect data and address learning gaps in real time

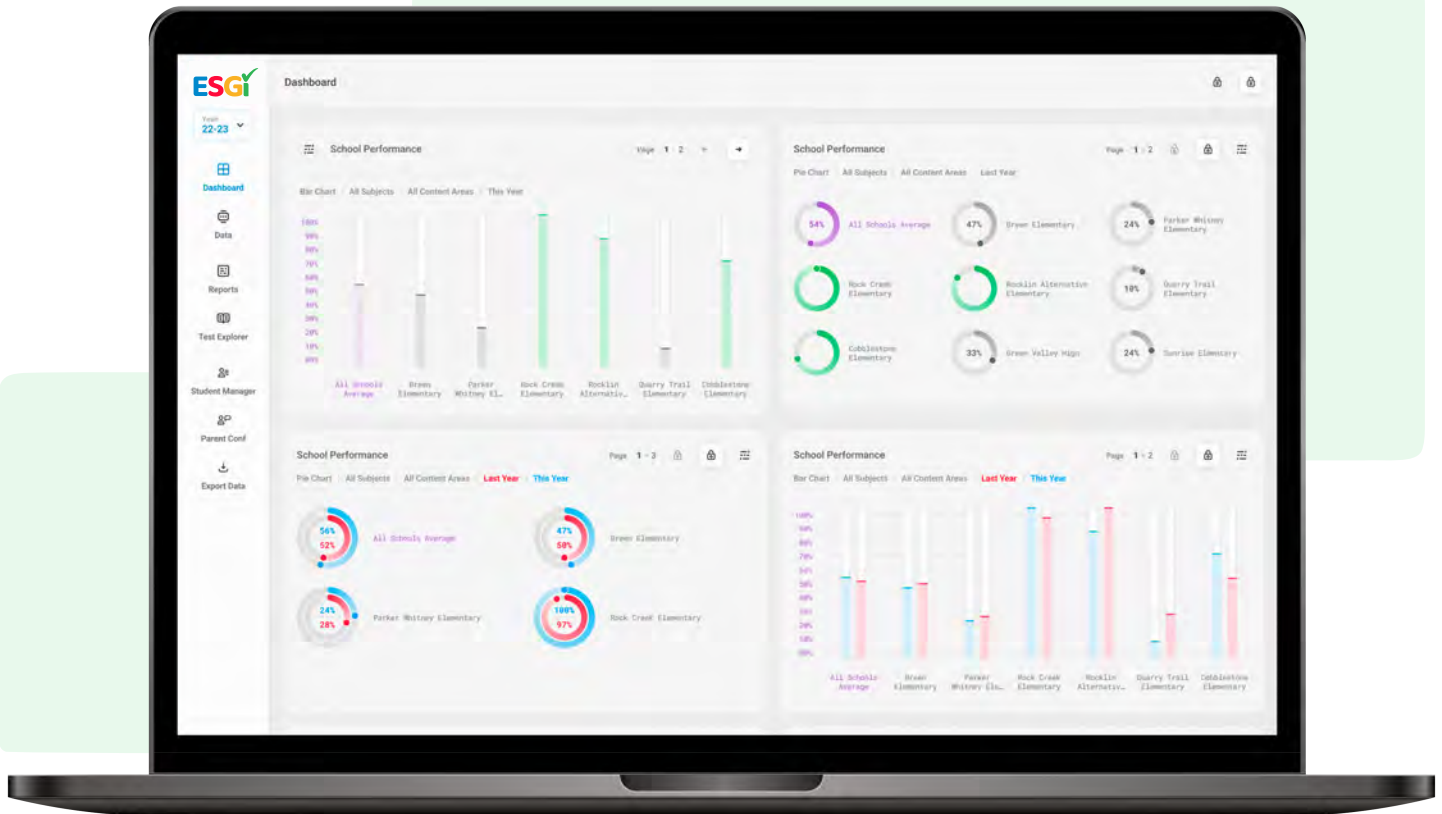

Customizable district dashboards & easy-to-use teacher homepage

- Drive meaningful change in your school or district with actionable data
- Access multi-tiered reporting at the district, school, classroom, and student level
- Provide easy-to-read reports to communicate progress with stakeholders



For more information, visit esgsoftware.com

Strong home connections

- Customize letters for parents and guardians in home language
- Individualize support resources like Flash Cards, Writing Practice, and Bingo

Parent Letter Report Download X

09/14 Subject: Misc Teacher: Mrs. Phillips Class: Mrs. Phillips's Class

Maria Smith

Dear Parent(s) / Guardian(s) of Maria,

This letter contains some information I would like to share with you. Below are the results from the last time I tested Maria. The left side shows all of the correct answers! Please use the right side as a check-list of things to work on with Maria. This one-on-one time you spend with your child is essential and greatly appreciated.

Thank you for your support,
Mrs. Phillips

4 Exceeds Expectation **3** Meets Expectation **2** Progressing Towards Expectation **1** Not Meeting Expectation

Test Name	Test Session Date	Grade	
[Progress bars]	25/26	8/18	4
[Progress bars]	28/28	8/18	4
[Progress bars]	4/6	8/18	2
[Progress bars]	10/11	8/18	4
[Progress bars]	3/4	8/18	3

Consistent, Actionable Insights to Drive Results.

ESGI builds system level clarity.

Get Started Today



**Riverside
Insights®**